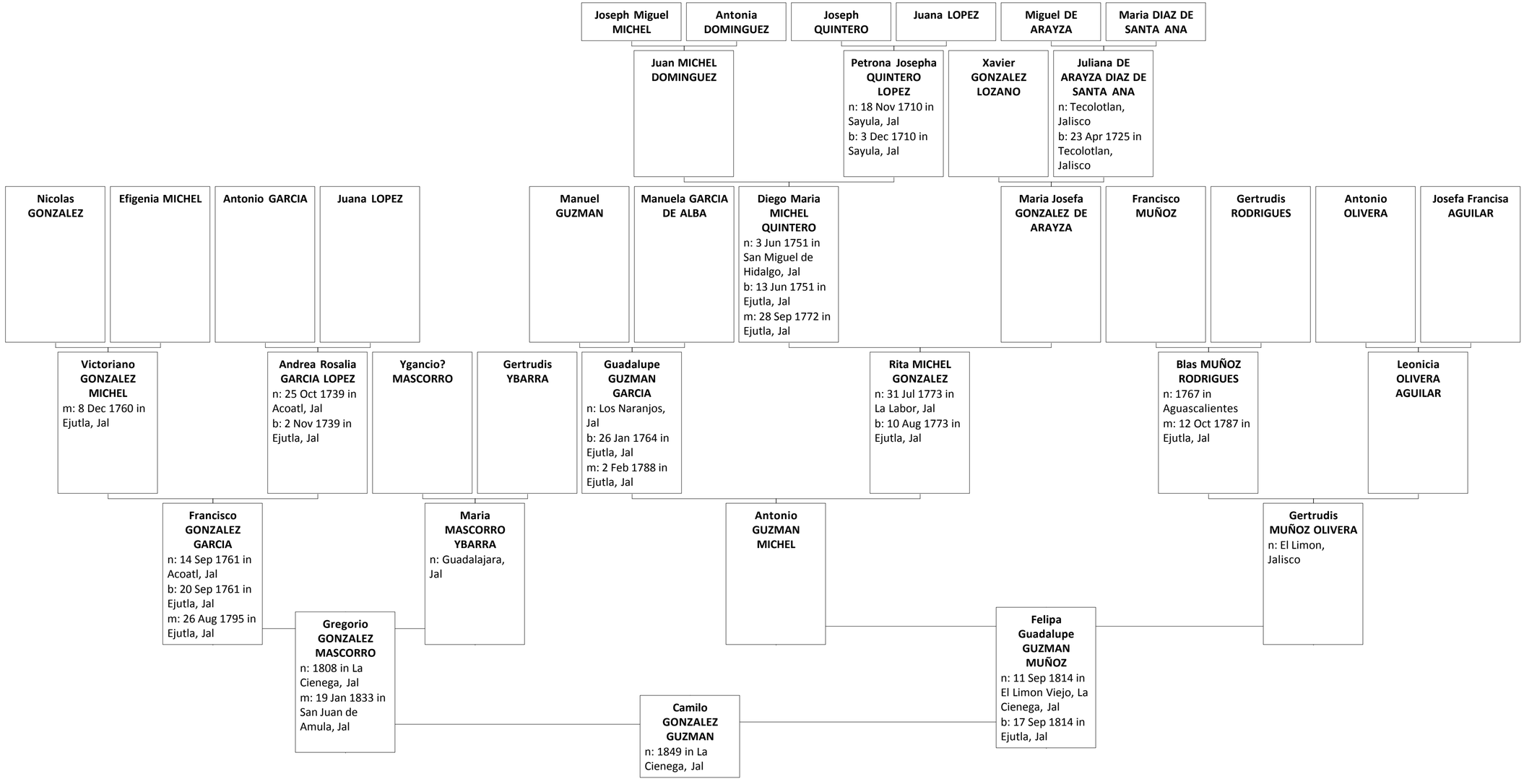
Joseph Miguel MICHEL
Antonia DOMINGUEZ
Joseph QUINTERO
Juana LOPEZ
Miguel DE ARAYZA
Maria DIAZ DE SANTA ANA
Juan MICHEL DOMINGUEZ
Petrona Josepha QUINTERO LOPEZ
n: 18 Nov 1710 in Sayula, Jal
b: 3 Dec 1710 in Sayula, Jal
Xavier GONZALEZ LOZANO
Juliana DE ARAYZA DIAZ DE SANTA ANA
n: Tecolotlan, Jalisco
b: 23 Apr 1725 in Tecolotlan, Jalisco
Nicolas GONZALEZ
Efigenia MICHEL
Antonio GARCIA
Juana LOPEZ
Manuel GUZMAN
Manuela GARCIA DE ALBA
Diego Maria MICHEL QUINTERO
n: 3 Jun 1751 in San Miguel de Hidalgo, Jal
b: 13 Jun 1751 in Ejutla, Jal
m: 28 Sep 1772 in Ejutla, Jal
Maria Josefa GONZALEZ DE ARAYZA
Francisco MUÑOZ
Gertrudis RODRIGUES
Antonio OLIVERA
Josefa Francisa AGUILAR
Victoriano GONZALEZ MICHEL
m: 8 Dec 1760 in Ejutla, Jal
Andrea Rosalia GARCIA LOPEZ
n: 25 Oct 1739 in Acoatl, Jal
b: 2 Nov 1739 in Ejutla, Jal
Ygancio? MASCORRO
Gertrudis YBARRA
Guadalupe GUZMAN GARCIA
n: Los Naranjos, Jal
b: 26 Jan 1764 in Ejutla, Jal
m: 2 Feb 1788 in Ejutla, Jal
Rita MICHEL GONZALEZ
n: 31 Jul 1773 in La Labor, Jal
b: 10 Aug 1773 in Ejutla, Jal
Blas MUÑOZ RODRIGUES
n: 1767 in Aguascalientes
m: 12 Oct 1787 in Ejutla, Jal
Leonicia OLIVERA AGUILAR
Francisco GONZALEZ GARCIA
n: 14 Sep 1761 in Acoatl, Jal
b: 20 Sep 1761 in Ejutla, Jal
m: 26 Aug 1795 in Ejutla, Jal
Maria MASCORRO YBARRA
n: Guadalajara, Jal
Antonio GUZMAN MICHEL
Gertrudis MUÑOZ OLIVERA
n: El Limon, Jalisco
Gregorio GONZALEZ MASCORRO
n: 1808 in La Cienega, Jal
m: 19 Jan 1833 in San Juan de Amula, Jal
Felipa Guadalupe GUZMAN MUÑOZ
n: 11 Sep 1814 in El Limon Viejo, La Cienega, Jal
b: 17 Sep 1814 in Ejutla, Jal
Camilo GONZALEZ GUZMAN
n: 1849 in La Cienega, Jal